



*9 Horton Court*

Included Features:

- Corner Lot
- Asphalt paved driveway
- 2 Car Garage
- Raised Ceiling in Living Room Area
- Large Front Porch
- Quality Stone skirt on all 4 sides - prefinished Cape Cod wood siding accent on front elevation, Board and baton vinyl siding on rear and side elevations
- Stamped concrete on front porch
- premium quartz counter tops in kitchen and on all bathroom vanities c/w undermount sinks
- Pantry cabinet in kitchen
- 6 Foot Island in kitchen with Extended Countertop
- Black colored windows on all elevations
- Pressure treated wood covered deck off dining area
- Engineered hardwood flooring and tile flooring throughout
- Large ensuite featuring, custom ceramic tiled shower
- Walk-in closet in master bedroom
- Quality kitchen cabinetry with crown molding to the ceiling
- Designer light fixture package with 10 led pot lights
- Attached garage with side man door
- Central air conditioning

**MEADOWBANK**

**2 BED - 2 BATH - 1506 SQ. FT.**

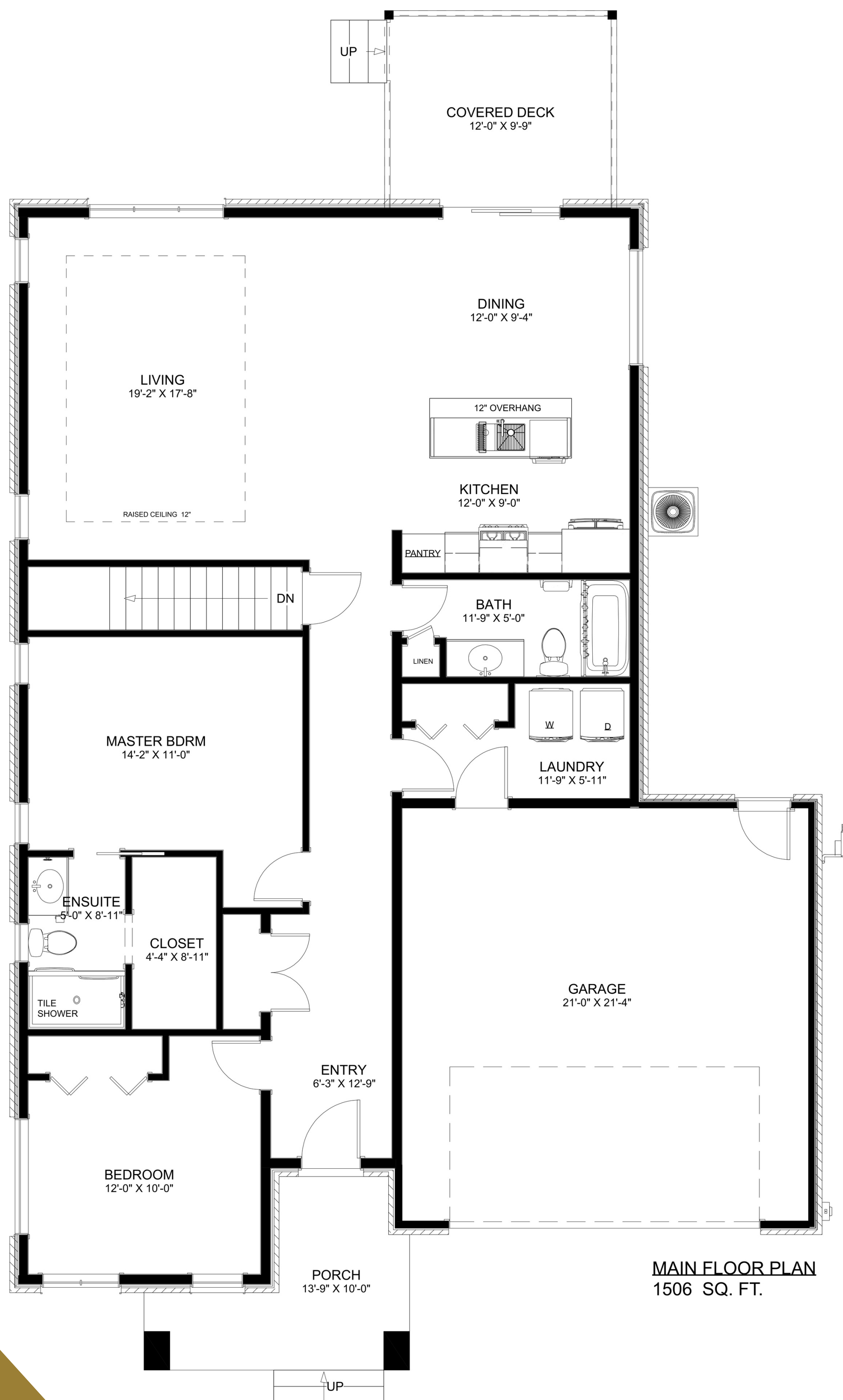

**MEADOWBANK**  
2 BED - 2 BATH - 1506 SQ. FT.



Frigidaire Fridge (grfg2353af)



Frigidaire  
Over The Range Microwave (gmos1962af)



Frigidaire Range (cgeh3047vf)



Frigidaire Dishwasher (fgid2476sf)



Electrolux  
Front Load -Washer and Dryer Combo (ELFW7437AW, ELFE743CAW)

### Potters Creek Phase 9A -- 9 Horton Court

#### Structural Details

- Poured concrete foundation walls on concrete footings
- Heavy Duty damp-proofing with delta drainage membrane
- Tile Drainage system around perimeter of foundation
- Sealed Sump pit and pump provided
- 2" X 6" exterior walls with OSB Sheathing and R-5 rigid insulation board
- 2" X 10" floor joist with cross bridging
- Steel and wood beams
- 5/8" t&g engineered floor sheathing
- 7/16" osb roof sheathing
- kiln dried pre-engineered wood roof trusses

#### Windows & Doors

- Energy efficient, Low-E coated, Argon-filled windows (casement & slider complete with screens) Colored on all elevations
- Front exterior door to be insulated steel with thermal glass insert
- Garage man door to be insulated steel with self-closing device
- Patio door as per plan (if applicable)
- Insulated sectional steel garage door complete with garage door opener(s)
- All exterior openings professionally sealed and caulked
- Basement windows as per plans
- Frosted glass in bathroom window (if applicable)

#### Exterior Details:

- Self-sealing, 30-year architectural shingles
- Color match valley flashing and roof vents
- Quality Stone skirt on all 4 sides - prefinished Cape Cod wood siding accent on front elevation, Vinyl siding on rear and side elevations Maintenance free aluminum soffit and fascia
- 5"seamless eaves-trough and downspouts-
- Stamped concrete front walkway and porch
- Covered front porch (as per floor plan)
- Asphalt Paved driveway (Cobblestone to pave within one year of occupancy)
- Lot graded and fully sodded
- Covered wood deck off dining area

#### Plumbing

- Double stainless steel sink in kitchen (single handle faucet c/w pull-out wand)
- One-piece white acrylic tub/showers in main bath
- White low flush toilets
- high efficiency tankless, natural gas water heater (rental)
- Single lever faucets throughout, non-scald valves in tubs & showers
- Washer and dryer connections (dryer vented to exterior)
- Two exterior faucets (one in the garage and one in the rear)
- 3-Piece bath in basement (rough-in only)
- Rough- in for dishwasher
- Water line to Fridge
- Laundry tub in basement
- Custom Ceramic Shower in Ensuite with glass door

### Heating, Air Conditioning & Ventilation

- High efficiency (96%) forced air gas furnace
- Central air conditioning
- Energy efficient (60%) Heat Recovery Ventilator (HRV)
- Programmable thermostat for heating and cooling
- Gas line to BBQ Location

### Interior Finishing:

- One coat primer and two finish coats of paint on all painted surfaces, latex throughout
- Exterior lock sets keyed alike complete with deadbolts
- Grip set for front entry door
- Privacy lock sets on all bathrooms
- Pin hinge or spring door stop on all doors
- Bevelled mirrors over vanities
- Quality lever style door hardware
- MDF baseboards and casing
- Contemporary style interior doors
- Stained oak handrails with metal spindles
- Space Age Wire shelving in all closets
- Ceramic tile flooring in, baths, entry and laundry
- Engineered hardwood flooring in main living areas hallways, and bedrooms
- Quality kitchen and vanity cabinets complete with soft close doors/drawers and quartz countertops

### Electrical:

- 200-amp electrical service
- Two exterior waterproof plugs
- Builder supplied designer lighting fixtures
- 10 pot lights included
- Smoke and Carbon Monoxide detectors wired to panel
- 4 phone and 4 TV outlets
- Stove and dryer receptacles
- Switched exterior soffit receptacle

- Energy efficient R2000 electrical boxes installed on all exterior walls
- Decora style plugs and switches

### Drywall & Insulation:

- R-50 insulation in ceilings, R-25 exterior walls and R-17 in basement walls (R-31 in vaulted ceilings)
- 6 mil Polyethylene vapour barrier
- 1/2" drywall
- Chamfered corner beads
- Resilient channel on ceiling
- Painted, non-textured ceilings

### General:

- Home to be registered with TARION Warranty Program
- House Professionally cleaned prior to occupancy
- Scheduled Pre-Delivery Inspection with Builder prior to occupancy